



# UCL

# AESTHETIC IMPLANT PROSTHETICS

CLINICAL PARTICIPATION TRAINING COURSE

Planning and Restoring the Aesthetic Implant Patient: From A to Z



## 8-DAY CLINICAL COURSE

### OFFICIAL CPD HOURS

Participants will be awarded with a UCL Eastman CPD Certificate of Attendance, attesting to attendance at a maximum of 52 verifiable CPD credit hours.

2017

**MAY** 18-21 &  
**JULY** 06-09

This clinical course is designed for dentists who wish to remain at the cutting edge of contemporary aesthetic implant dentistry.

Organized by Merimna Institute | Dental Education Center  
HELLENIC MINISTRY OF EDUCATION AND RELIGIOUS AFFAIRS E.O.P.P.E.P  
Licence Number KE.DI.BI.M.1 2100892  
CPD Certified Member

### COURSE DIRECTOR

Dr. Konstantina DINA DEDI



DipDS, MS, FACP Specialist in Prosthodontics, Diplomate American Board of Prosthodontics, Fellow ITI Director, Aesthetic Dentistry Programmes Principal Clinical Teaching Fellow UCL Eastman Dental Institute, Continuing Professional Development

### COURSE EDUCATORS

Dr. Konstantina **Dina Dedi**

Dr. Gianluca **Paniz**

Dr. Athanasios **Stratos**

Dr. Maria **Gatou**

Dr. Ioannis **Papathanasiou**

**eastman** DENTAL INSTITUTE

## COURSE EDUCATORS



### Konstantina Dina Dedi DipDS, MS, FACP

*Specialist in Prosthodontics Diplomate, American Board of Prosthodontics  
Director, Aesthetic Dentistry Programmes Principal Clinical Teaching Fellow  
UCL Eastman Dental Institute-CPD*

#### PROGRAM DIRECTOR

Konstantina Dina Dedi qualified in Athens Greece in 1994 and after two years of private practice, she moved to USA. for full-time training. She was awarded the USA. Specialization Degree in Prosthodontics (Combined Crown and Bridge

Removable and Implant Prosthodontics) in 1997 and the Master of Science in Oral Biology (MSc) Degree in 1999 from the University of Missouri Kansas City School of Dentistry in USA. as well as a degree in Maxillofacial Prosthetics and Dental Oncology in 1998 from the University of Texas Houston MD Anderson Cancer Center in U.S.A. She then completed a one year dental teaching fellowship at the University of North Carolina School of Dentistry USA.

Prior to her current appointment at UCL Eastman Dental Institute, she held the appointments of Clinical Assistant Professor in Prosthodontics, Director of Removable Prosthodontics Clinics and Director of the ITI Scholarship Program in the Prosthodontic Department of the University of North Carolina School of Dentistry in USA Ms Dedi was awarded the prestigious "Diplomate" specialty status from the American Board of Prosthodontics in 2002. She has been elected a Fellow of the International Team of Oral Implantology (ITI) and the American College of Prosthodontics and she held memberships in the Academy of Osseointegration, the International College of Prosthodontics and currently the American Dental Society of London.

In her previous appointment with UNC School of Dentistry, Ms. Dedi had been teaching in the postgraduate specialty programs of Prosthodontics and Implant dentistry, she was the course leader of the Removable Partial Denture undergraduate preclinical course and she was involved in several continuing professional development courses. She has presented numerous lectures and continuing education courses in U.S.A., Europe and the Middle East on anterior aesthetics and immediate loading of dental implants.

Dina's main research areas of interest are: Dental Implants Immediate Loading and Anterior Implant Aesthetics. She practices in London's West End and her private practice interests include aesthetic dentistry, dental implants, fixed and removable prosthodontics, full-mouth rehabilitation and all-ceramic restorations.



### Gianluca Paniz

**DDS, MSc**

#### EXTERNAL GUEST LECTURER

Gianluca Paniz achieved his dental degree (DDS) at the University of Padova (Italy) in 2002. He attended TUFTS University (Boston, USA) and achieved the Certificate of Advanced Education in Prosthodontics (2006), the Master of Science (2006) and the Certificate of Advanced Education in Esthetic Dentistry (2007).

At the moment Gianluca Paniz is Adjunct Assistant Professor in the Department of Prosthodontics and Operative Dentistry at TUFTS University and Visiting Professor in the Department of Implantology at the University of Padova.

Gianluca is Diplomate of the American Board of Prosthodontics and International Fellow of the American College of Prosthodontics, Member of the Italian Academy of Prosthetic Dentistry (AIOP), Active Member of the of the Italian Academy of Aesthetic Dentistry (IAED) and President of the Scientific Committee of Italian Society of Osseointegration (SIO). He is currently a Phd Candidate at University of Catalunya, Barcelona, Spain.

Gianluca Paniz limits his practice to prosthodontics in his offices in Padova, Italy.



## COURSE EDUCATORS

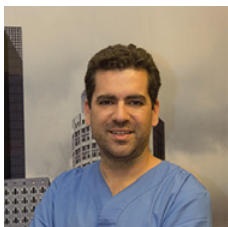

### **Dr Athanasios Stratos**

**DMD, Prosthodontist, Tufts, Boston**

MERIMNA CLINICAL INSTRUCTOR

Dr. Stratos graduated dentistry in Aristotle Dental School, Thessaloniki, Greece in 2003. He continued his education in Tufts University Dental School, Boston, USA where he received his diploma in the specialty of Prosthodontics in 2008.

He is currently adjunctive clinical instructor in the department of Postgraduate Prosthodontics in Tufts Dental School.

He is a member of the American Dental Association, the Academy of Fixed Prosthodontics, the American College of Prosthodontics and the Academy of Implant Dentistry.

He has a number of publication in dental journals and presentations in dental congresses in Europe and USA. His private practice is in Thessaloniki Greece, limited in Prosthodontics and Implant Dentistry.



### **Dr. Maria Gatou**

**D.D.S., MSc**

**Prosthodontist (Ohio-State-University, USA)**

MERIMNA CLINICAL INSTRUCTOR

Maria Gatou graduated from the German School of Athens (Deutsche Schule Athen). She received her Dental Degree (D.D.S.) at the Christian-Albrechts University Kiel, Germany.

Maria Gatou completed her 3 year specialist training and the Master of Science in Prosthodontics at the Ohio-State-University, College of Dentistry, USA, in 1996

From 1991-1993 and 1996-1998 she worked as a Scientific Assistant at the University of Athens in the Department of Fixed Prosthodontics. She is member of the Homeopathic Academy and is currently attending a three year training program in accordance with the standards of the European Committee for Homeopathy (ECH) και της Liga Medicorum Homeopathica Internationalis (LMHI).

She is fluent in six languages : English, Italian, French, Spanish and Portuguese and holder of C2 in German. Her private practice in Athens is limited in Prosthodontics and Aesthetic Dentistry.



### **Dr Ioannis Papathanasiou**

**DDS, MSc**

MERIMNA CLINICAL INSTRUCTOR

Ioannis Papathanasiou was born in Athens in 1988. He graduated from the Dental School of Aristotle University of Thessaloniki in 2011. During 2012-2015 he continued his studies as a postgraduate student in Prosthodontics in the Dental School of University of Athens (UOA).

He was awarded with IKY Greek State Scholarship for his postgraduate studies. He is an author and co-author of several publications on Prosthodontics and Esthetic Dentistry in international and greek scientific journals.

He is a member of the clinical team of Dental Merimna in Athens and his clinical practice is limited to Prosthodontics and Esthetics.

## COURSE DIRECTOR

Konstantina Dina Dedi DipDS, MS, FACP

Dear Colleague,

Re: Eastman Dental Institute-Merimna 8-Day Aesthetic Implant Dentistry CPD Programme: "Planning and Restoring the Aesthetic Implant Patient: From A to Z"

Thank you for joining our programme taking place in Athens, in collaboration with Merimna Institute. This programme is designed for dentists who wish to remain at the cutting edge of contemporary aesthetic implant dentistry. We have created an exciting didactic and clinical curriculum that I hope you will find both beneficial and enjoyable. We are excited to offer training with supervised clinical patient care in Merimna Institute's state of the art clinical operatories, on selected patient cases sourced by the programme, and available to the delegates.

Please do not hesitate to contact us if you have any queries or if you need additional information or if you wish to explore additional educational offerings.

With Best Wishes,

*Konstantina Dedi*

D A T E S	DAY I	MAY 18, 2017	DAY V	JULY 06, 2017
	DAY II	MAY 19, 2017	DAY VI	JULY 07, 2017
	DAY III	MAY 20, 2017	DAY VII	JULY 08, 2017
	DAY IV	MAY 21, 2017	DAY VIII	JULY 09, 2017

### DAILY AGENDA

MORNING SESSION: 9:30AM - 1:30PM: LECTURES, SEMINARS

AFTERNOON SESSION: 2:30PM - 5:00PM: HANDS ON PRACTICAL TRAINING OR CLINIC

## PROGRAMME ANALYSIS

**DAY I (May 18, 2017)** Dr. Konstantina Dina Dedi

Lectures:

**Treatment planning: "Plan from A to Z first and Execute the treatment steps then."**

The philosophy of Aesthetically derived implant planning and placement.

Records of the full-mouth rehabilitation patient. Radiographic Evaluation and Planning

What are the necessary preparation phases prior to surgery.

Fixed and removable implant supported prostheses for completely or partially edentulous patients, indications, advantages and disadvantages.



### The art of Impression Taking:

Step by step techniques, Trays, Materials, Impression Components, Hints and Tips. Closed tray and Open Tray Impressions. Impressions for Mixed Cases Implants and Teeth. Custom Impression Copings. How to recognize an inadequate impression.

### WORKSHOP HANDS ON:

Hands on workshop on impressions on casts

## PROGRAMME ANALYSIS

### DAY II (May 19, 2017) Dr. Konstantina Dina Dedi

#### Lecture: Treatment Planning Considerations Part II

Important Restorative requirements that your selected Implant system needs to have. How do you choose your ideal Implant-Tooth Connection. Planning for single teeth, side by side teeth, small edentulous areas. Cementable versus screw-retained. Abutment Selection. The step by step workflow of the large fixed implant case.

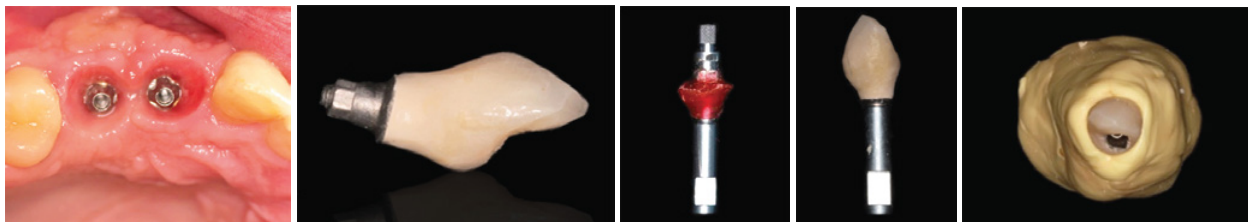

### Live training with patients

Dr. Athanasios Stratos, Dr. Maria Gatou, Dr. Ioannis Papathanasiou

Presentation of patient cases and Implant Systems that will be used.

Every participant will obtain impression techniques, interocclusal records and facebow transfer under the supervision of clinical instructors.

### DAY III (May 20, 2017)

#### CONTINUING OF LIVE TRAINING WITH PATIENTS

Dr. Athanasios Stratos, Dr. Maria Gatou, Dr. Ioannis Papathanasiou

Every participant will obtain impression techniques, interocclusal records and facebow transfer under the supervision of clinical instructors.

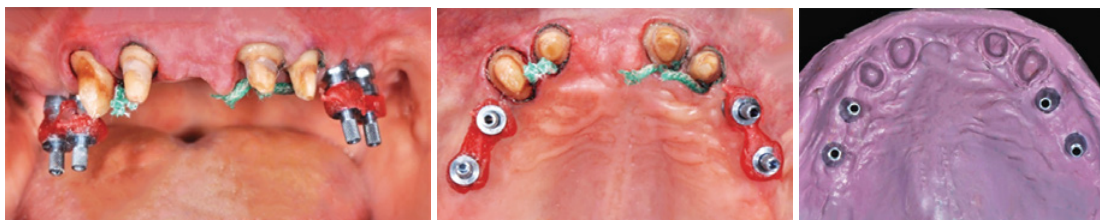

Dr. Gianluca Paniz

#### Provisional restoration options.

Aesthetic Temporisation the Intermediate Healing stage. Temporaries on Implants. Transfer of Soft Tissue Emergence Profile.

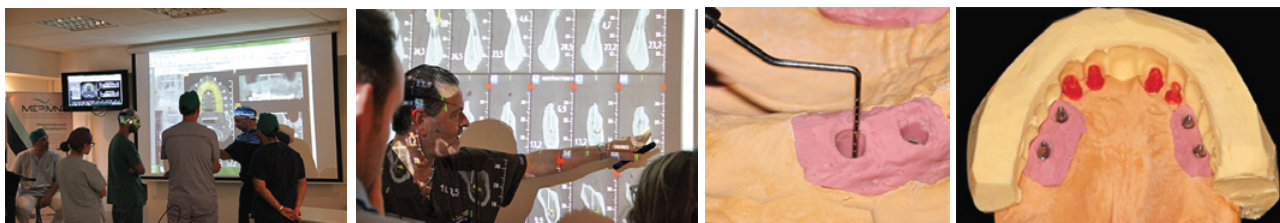

#### WORKSHOP HANDS ON:

Cementable and Screw-retained Implant temporaries on implants. Customization of impression copings to transfer soft tissue emergence profile from provisional crowns to final prosthesis.

## PROGRAMME ANALYSIS

### DAY IV (May 21 2017)

Educators: Dr. Athanasios Stratos, Dr. Maria Gatou, Dr. Ioannis Papathanasiou

### Live training with patients



Live training on metal framework try in. Clinical and radiographical evaluation of passive fit. Management of metal framework misfits. Live demonstration of the fabrication and the use of a verification jig.



### DAY V (July 06 2017) Dr. Konstantina Dina Dedi

Lecture:

#### **Occlusion On Implants:**

Tooth Wear and Bruxing on Implant Restorations Principles of occlusion for implant restorations, guidelines on occlusal adjustment on implant restorations, effect of occlusal forces on dental implants. Restoring vertical dimension of occlusion.



### Live training with patients

Bisque bake porcelain stage. Evaluation of aesthetic, phonetic and occlusal function of implant restorations prior to delivery. Occlusal equilibration.

## PROGRAMME ANALYSIS

### DAY VI (July 07, 2017)

**Educators:** Dr. Athanasios Stratos, Dr. Maria Gatou, Dr. Ioannis Papathanasiou

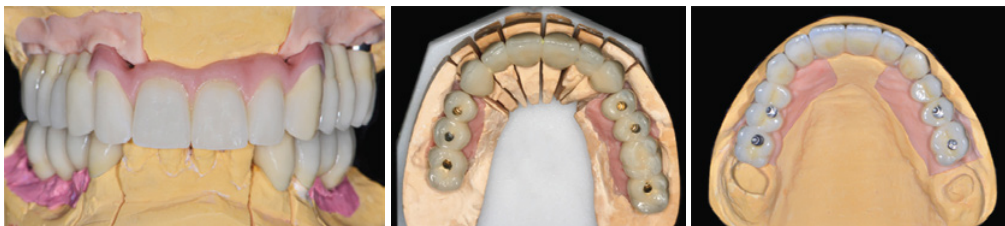

#### Continuing of Live training with patients

Bisque bake porcelain stage. Evaluation of aesthetic, phonetic and occlusal function of implant restorations prior to delivery. Occlusal equilibration.

#### **Lecture: Digital ERA. Dr. Konstantina Dina Dedi**

Digital impressions, scannable abutments, CAD/CAM abutments and implant frameworks, milling and SLS techniques. Optional review of your patients.



#### **WORKSHOP ON CAD-CAM**



3D Printing Cast



Sintering Framework

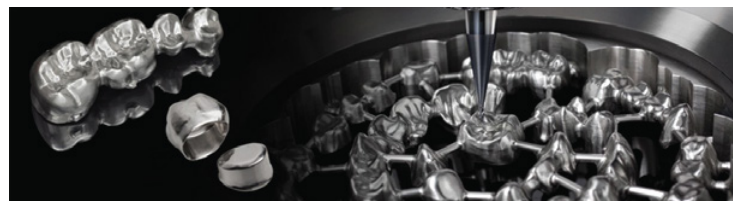

Milling Framework

### DAY VII (July 08 2017)

#### **Lecture:**

Dr. Athanasios Stratos, Dr. Ioannis Papathanasiou

The step by step work flow of the Removable Implant Patient. Overdenture Options, designs, abutments.

Hybrid Prostheses (Fixed Dentures)

Immediate Loading Scenarios and Workflow

Materials: Polymers in Implant Prosthodontics- High performance implant frameworks.

Case Presentations

Completion and fit trouble-shooting, Complications and Management



## PROGRAMME ANALYSIS

### DAY VIII (July 09, 2017)

#### Educators:

Dr. Athanasios Stratos, Dr. Maria Gatou, Dr. Ioannis Papathanasiou

### Live training with patients

Delivery of the final implant restorations. Recall and Maintenance Schedule.



### Certification Ceremony

#### Clinical Participation Sessions

Every participant will restore directly implant cases on at least 4-5 implants and also assist and get involved in all group cases, under the trainer's supervision.

Types of cases will vary from single teeth in the anterior zone to full-arch/full-mouth rehabilitations.

#### GENERAL INFORMATION

**Location:** Merimna Institute, Athens, Greece  
**Course Duration:** 8 Didactic Days  
**Dates:** May 18-21 and July 06-09, 2017  
**Official Language:** Greek  
**Tuition fees:** 2900€

#### UCL Eastman Certificate of Attendance

Upon satisfactory completion of this programme, participants will be awarded with a UCL Eastman CPD Certificate of Attendance, attesting to attendance at a maximum of 52 verifiable CPD credit hours.  
 NOTE: Please note that this is a CPD certificate and not a UCL university degree.



UCL Eastman Dental Institute Continuing Professional Development  
 Grays Inn Rd London WC1X 8WD  
 Tel.: +44 (0)20 7679 2000  
 Web: <http://www.ucl.ac.uk/eastman/cpd>

#### Information / Registration +30 210 97 34000

Merimna Institute Dental Education Center  
 272A Vouliagmenis Avenue,  
 Agios Dimitrios, Athens, GREECE  
 E-mail: [imerimna@otenet.gr](mailto:imerimna@otenet.gr)  
 Tel.: +30 210 97 34 000

Visit our websites

[www.merimnaglobal.com](http://www.merimnaglobal.com) (International)  
[www.merimnaseminars.gr](http://www.merimnaseminars.gr) (for Greece)

